DAILY NEVADA STATE JOURNAL.

VOL XLIX. RENO, WASHOE COUNTY, NEVADA, SATURDAY MORNING, MARCH 19, 1898. NO 143.

NEVADA STATE JOURNAL

Published Daily and Weekly by

Kelley & Webster

TERMS OF SUBSCRIPTION:

Daily one year, by mail	$6 00
Daily six months, "	3 00
Daily, by Carrier per week	15
Weekly, one year, by mail	2 00
Weekly, six months, "	1 00

☞ The Daily, containing the latest telegraphic news, is published every day except Mondays. The Weekly is published on Saturdays.

TIME TABLES.

Time of Arrival and Departure of Trains at Reno.

ARRIVES	TRAIN.	DEPARTS
	SOUTHERN PACIFIC.	
8:35 p. m.	No. 1, Eastbound Express	8:45 p. m.
8:00 a. m.	No. 3, Eastbound fast mail	8:10 a. m.
8:00 a. m	No. 2, Westbound Express	8:10 a. m.
:20 p. m.	No. 4, Westbound fast mail	9:30 p m.
	VIRGINIA & TRUCKEE.	
	No. 1, Virginia Express	8:15 a. m.
3:00 p. m.	No. 2, San Fran. Express	
	No 3, Local Passenger	1:35 p. m
11:40 a m.	No. 4, Local Passenger	
	N.-O.-O. RY.	
	Express and Freight	8:40 a. m.
4.15 p. m.	Express and Freight	

Time o Arrival and Departure o Mails at Reno.

MAIL	ARRIVES	CLOSES.
San Francisco, Sacramento and points in Calif rnia and Oregon	8:15 a. m. 3:05 p. m.	8:00 p. m 9:30 p. m.
Ogden, all Eastern points	8:15 p. m.	8:00 a. m.
Carson, Virginia and all Southern points	8.55 p. m.	8:00 a. m
Susanville and all points north	4:15 p. m.	8:00 a.

Buffalo Meadows and Sheephead mail arrives every Thursday at 4:15, P. M. and close every Friday at 8:00 A. M.

& T. locked pouch from Virginia and Carson arrives at 11:45 A. M.; mail for same closes at 1:30 P. M.

Postoffice Hours:

From 9:00 A. M. to 6 P. M. Sundays from 9 to 10 A. M.

FIFTY-CENT COLUMN.

☞ All classes of egitimate advertisements not exceeding six lines inserted in this column at 50 cents per week.

Hay for Sale.

W. W. Ryder offers for sale good alfalfa hay, first or second crop, at market price, in stack or delivered; one and one-quarter miles from town. W. W. RYDER.

ml8w1

Ready For Business.

P. Andreucetti has resumed business at his old stand on North Virginia street and will be pleased to fill all orders in his line prompt . Buy your potatoes at the Reno Garden Store—Burbanks at 90 cents a sack.

Mar2tf

Agents Wanted

For "War in Cuba," by Senor Quesada, Cuban representative at Washington. Endorsed by Cuban patriots. In tremendous demand. A bonanza for agents. Only $1 50. Big book, big commissions Everybody wants the only endorsed, reliable book. Outfits free. Credit given. Freight paid. Drop all trash and make $300 a month with "War In Cuba." Address to-day

THE NATIONAL BOOK CONCERN,
3-4-w1 352-358 Dearborn St, Chicago.

I. N. BAKELESS,

Next Door to Postoffice

RENO, - - NEVADA

DEALER IN

FANCY and SMALL GROCERIES,

TAMALE SUPPLIES,

LUNCH GOODS.

Fruits and Vegetables in Season.

All Orders Carefully Filled and Goods Delivered to Any Part of the City.

TRUCKEE MARKET

SAUER & GROB. Proprietors.

Dealers in Meats of All Kinds.

Finest of Beef, Pork, Mutton, Veal

LAMB IN SEASON:

Sausages of al Kinds a Specialty.

Virginia Street, Reno, Nev. jan1tf

ROSENTHAL & ARMANKO,

Dealc In

CIGARS,
TOBACCO,
PIPES,
NOTIONS,
TOILET ARTICLES

NEAT CLUB ROOMS ATTACHED

Commercial Row, Reno, Nev.

LEFT ON TRAINS.

All Sorts of Articles Are Forgotten by Absentminded Passengers.

Recently a Chicago railroad displayed in its unclaimed parcel room five barrels of rubber overshoes and a box full of false teeth. All this property and more during a period of six months had been left on the suburban and through trains by absent minded passengers. The general baggage agent, upon being asked what was the oddest occurrence of this kind, said that a woman once left on a train a 6-months-old baby, and she did not miss it until a trainman overtook her with the little bundle of humanity before she got outside of the train shed. It was not a case of abandonment. She had forgotten to take up her own offspring.

Only one-half of the articles left on trains are claimed and returned to owners. At all the railroad offices in Chicago there are to be found motley collections of about all the articles which man or woman ever owned. It would be impossible to list them in a whole page of a newspaper.

The article which figures most extensively among the lost and found of the big railroads is the umbrella. An official of the Illinois Central says he received in the baggage department 1,500 umbrellas a year. General Agent Sadd of the Burlington says his records show about 600 a year, and the other lines report large collections of this serviceable article, which are left on trains in all kinds of weather. On a recent fine, sunshiny day the Burlington railroad showed on its record a whole page of abandoned umbrellas.

Next come the overshoes, which are daily found, singly and in pairs and oftentimes odd in size and kind. At all the offices they are accumulated to the extent of barrels and barrels. It is a common occurrence to find upper, lower and partial sets of false teeth. Some give evidence of long service, others have been too new and have been "laid out" to give relief. But they come in all shapes and sizes.

Wearing apparel in large quantities is to be found in the lost parcel rooms. The clerks in the Alton's quarters at the Union station fitted out a dummy figure with every single article that a man is likely to wear from head to foot. The articles were all left piece by piece on the train and gathered up by the employees until the figure was togged out in newest fashion.

The young woman stenographer in Baggage Agent Sadd's office has a pet kitten which was found in an envelope box on a train, and, there being no claimant, young Tom is being taught to earn his board by mousing in the baggage room.

Cripples frequently leave their crutches on trains. There is a collection of them at all the offices. Hanging up in the parcel room of the Illinois Central is a big anchor made of moss gathered from trees in the far south. The maker had taken care of it until Chicago was reached, only to abandon it to the care of the parcel man.—Chicago Tribune.

Free In Spite of Himself.

Under the first French empire the administration of the prison of Sainte-Pelagie was so loose that it was not rare for accused persons to lie there six months without knowing the cause of their incarceration. The following adventure, narrated in "The Dungeons of Old Paris," discloses the fact that release under similar conditions of ignorance was not impossible:

The doctor had given to a prisoner who was slightly ill an order for the baths. Not knowing in what part of the prison the infirmary was situated, he presented his order to a tipsy turnkey, who opened the outer door of the prison.

M. Guillon, a free man without being aware of it, took the narrow street to be a sentry's walk and went a few paces without finding any one to direct him. Returning to the sentry at the door, he inquired where were the baths.

"The baths?" said the sentinel.

"The prison baths."

"The prison baths," said the sentinel, "are probably in the prison, but you can't get in there."

"What—I can't get into the prison? Am I outside it, then?"

"Why, yes, you're in the street. You ought to know that, I should think."

"I did not know it, I assure you," said M. Guillon, "and this won't suit me at all."

He rang the prison bell and was readmitted, and his recital of his adventure restored to sobriety the turnkey who had given him his freedom.

Aluminium and Water.

The fact is demonstrated that aluminium is as excellent a purifier of water as there is. The salts of this metal are insoluble in water, and consequently it is plain that when these salts are formed the water can be strained and the impurities removed therefrom. Perhaps the most practicable method of purifying water by this means is the trough method, as it is called, the trough being composed of plates of aluminium and zinc or iron, six or eight inches apart. One end of the tank affords an entrance for the volume of water which passes over the top of one plate and thence under the plate next to it, this being accomplished by the fact that the elevation of the several plates is different. In connection with this tank or trough there is an electrical generator of moderate size, and, though aluminium will not form the negative pole of a current, the other plates used will. Now, as it is always the case that when an electric current comes in contact with water in this manner it decomposes a certain portion of the fluid, as it were, the result of such decomposition is that ozone is formed and oxygen freed—the meaning of this being the absolute extinction of life in any microbes or organic matter which the water might contain, leaving it—after meeting the purification the salts of aluminium occasion—as clear and healthful as the water which flows from the purest spring.—New York Sun.

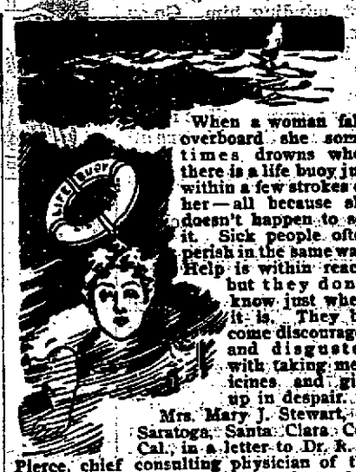

"When a woman falls overboard she sometimes drowns when there is a life buoy just within a few strokes of her—all because she doesn't happen to see it. Sick people often perish in the same way. Help is within reach, but they don't know just where it is. They become discouraged and disgusted with taking medicines and give up in despair."

Mrs. Mary J. Stewart, of Saratoga, Santa Clara Co., Cal., in a letter to Dr. R. V. Pierce, chief consulting physician of the Invalids' Hotel and Surgical Institute, Buffalo, N. Y., says: "I suffered for fourteen years with female weakness, nervousness and general debility, trying everything I could find to help me—all to no avail. Although I was thoroughly discouraged and disgusted with taking medicine when I heard of Dr. Pierce's medicines, I thought I would try once more to find relief. I took the 'Golden Medical Discovery' and 'Favorite Prescription,' and too great praise cannot be given for the rapid relief they gave me. I am now free from the former troubles, and may God bless Dr. Pierce in all his undertakings to cure suffering humanity."

Thousands who had reached this forlorn and hopeless condition of body and mind have found new hope and rescue in the use of these marvelous remedies.

Dr. Pierce's great thousand-page book, "The People's Common Sense Medical Adviser" is sent free in paper covers for 21 one-cent stamps to pay cost of mailing only; or, cloth-bound for 31 stamps. Address, Dr. R. V. Pierce, Buffalo, N. Y.

Rev. J. K. Thompson, of East Calais, Washington Co., Vt., writes concerning this great work: "I am charmed with the style and general subject matter of the entire work. I consider it a valuable addition to my carefully selected library. The purpose to set men right physically is a noble one. I am also pleased with the refined and at the same time fearless way in which you handle those delicate subjects pertaining to biology, thus making the work admirably fitted for the young."

A Conspicuous Precedent.

"Shiftless as ever, Thomas?" said the wealthy uncle. "Still making a failure of life, as you always have done?"

"I don't know that I'm such a terrible failure," sulkily answered the poor relation.

"Why, you have nobody but yourself to support, and you can't make both ends meet."

"Well, the rainbow has only itself to support, and it doesn't make both ends meet either."—Chicago Tribune.

Antwerp Bells.

From the cathedral tower at Antwerp 80 bells have for over 200 years rung out the grandest music for the benefit of the people living on the green fields which border the Scheldt. Once a year, in the month of February, the authorities select the music, and the organ plays every hour from the old masters of Christian song.

Precolumbian Books In America.

George Byron Gordon, the explorer, contributes to The Century an account of the discoveries in Copan under the title of "The Mysterious City of Honduras." Concerning the ancient race of Mayas Mr. Gordon says:

Not only did traditions exist in the minds of the people, but many of the old Indian families still preserved their books, the remnants of once extensive libraries, in which the history, traditions and customs of the people were recorded. All these books that the Spanish priests could lay their hands upon they burned. Four only have come down to us—priceless relics that in some unknown manner found their way into European libraries, where they lay hidden until unearthed by scholars of recent years. The books of the Mayas consisted of long strips of paper made from maguey fiber, and folded after the manner of a screen so as to form pages about 9 by 5 inches. These were covered with hieroglyphic characters, very neatly drawn by hand, in brilliant colors. Boards were fastened on the outside pages, and the completed book looked like a neat volume of large octavo size. The characters in which they are written are the same as those found upon the stone tablets and monuments in the ruined cities of Palenque and Copan.

This system of writing, which is entirely distinct from the picture writing of the Aztecs, was the exclusive possession of the Mayas. It was a highly developed system, and, as investigations have shown, embraced a number of phonetic elements. In this respect, as in many others, the Mayas were far in advance of any other American people. A venerable but vague and elusive legend that has come down to us ascribes the invention of these characters to Itzamna, the Maya Cadmus, a great hero god who in the beginning of their history as a nation led the people from the east across the sea, gave them laws and ruled over them for many years.

An Extinguisher.

"They say that was a brilliant match of Bullion and Miss Goldly."

"Yes, but it seems to have gone out when they were married."—Detroit Free Press.

MEDICAL TREATMENT ON TRIAL

To Any Reliable Man.

Marvelous appliance and one month's remedies of rare power will be sent on trial, without any advance payment, by the foremost company in the world in the treatment of men weak, broken, discouraged from effects of excesses, worry, overwork, &c. Happy marriage secured, complete restoration or development of all robust conditions. The time of this offer is limited. No C. O. D. scheme; no deception; no exposure. Address

ERIE MEDICAL CO., 64 NIAGARA ST., BUFFALO, N.Y.

WASHOE COUNTY BANK

Capital Paid In, - - $200,000

RENO NEVADA.

(Succeeding to the business of the First National Bank of Reno, Nevada.)

Accounts of Banks, Corporations and Individuals Received on Favorable Terms.

TIME CERTIFICATES OF DEPOSIT

Issued bearing interest at 4 per cent per annum.

We buy and sell exchange on New York, Chicago, San Francisco, and oth points in the United States; also on London, Paris, Berlin, Genoa, Bellinzon Copenhagen, Stockholm, and other cities in Europe.

W. O H. MARTIN.....President
GEO. W. MAPES.....Vice President
M. E. WARD.....Second Vice President
C. T. BENDER.....Cashier
G. H. TAYLOR.....Assistant Cashier

DIXON BROTHERS

THE LEADING BUTCHERS OF RENO.

Meats of All Kinds at Wholesale and Retail.

The Finest Beef, Mutton, Pork, Veal, Sausage

CONSTANTLY ON HAND. ALSO HAM, BACON AND DRIED BEEF

Bologna Bloodwurst, Liverwurst, Weinerwurst and Headcheese.

SHOP—Corner Commercial Row and Sierra Street, Reno.

Fancy Meats of all kinds put up in the Finest Style of the Arand delivered to all parts of the city free of charge.

GRAND ADVANCE SALE

—OF—

Fall and Winter Goods in

Foreign and Domestic Patterns

EXQUISITELY NEAT AND NATTY PATTERN

DRESS GOODS,

NEWEST TRIMMINGS.

PRICES DOWN CANNOT BE BEAT

Sol. Levy.

RENO BOTTLING WORKS

—AGENCY OF THE—

Pabst Brewing Company

OF MILWAUKEE.

THE FINEST BEER ON THE MARKET

Also Agents for the celebrated Pabst Malt Extract, the only extract that gained 100 points of perfection at the Columbian Exposition.

FINE WINES AND LIQUORS

For Family Use or Medicinal Purposes a Specialty.

MULLER & STUMPF

BANK OF NEVADA

—Virginia Street, Reno, Nevada.—

DIRECTORS—Daniel Meyer of San Franisco; Henry Anderson A. G. Fletcher, J. N. Evans, G. F. Turrittin, Moritz Scheeline and P. L. Flannigan of Reno.

Subscribed Capitol - -	$ 300 000
Paid Up Capitol - - -	160 000.
Surpluss - - - -	77,000.

Accounts of Banks, Corporations, and Individuals received on faverable terms.

Interest Paid on Time Deposits.

Buy and sell exchange on all the principal cities of the United States Canada, Europe, Asia and Africa]

Messrs. Scheeline & Osburn are Resident Agents for twenty-eight Fire Insurance Companies, the total assets of which are $217,640,081.

Safe Deposit Boxes for rent, prices according to size varying from $3 to per annum,

GEO. F. TURRITTIN.....President
MORITZ SCHEELINE.....Vice President
R. S. OSBURN.....Cashier

TRANS-MISSISSIPPI AND INTERNATIONAL EXPOSITION.

OMAHA, NEBRASKA.

June 1st to November 1st, 1898.

Nevada Commission,

COL. H. B. MAXSON.....Vice-President of Nevada, Reno, Nevada.

EXPOSITION COUNTY COMMISSIONERS.

CHURCHILL.....W. C. Grimes, St. Clair
DOUGLASS.....J. F. Dangberg, Gardnerville
ELKO.....Geo. Russell, Elko
ESMERALDA.....J. A. Yerington, Hawthorne
EUREKA.....Abram Laird, Eureka
HUMBOLDT.....G. S. Nixon, Winnemucca
LINCOLN.....T. J. Osborne, Pioche
LANDER.....J. A. Blossom, Battle Mountain
LYON.....D. C. Simpson, Wellington
NYE.....Andrew Maute, Belmont
ORMSBY.....John Wagner, Carson
STOREY.....J. H. Kinkead and Enoch Strother, Virgini
WASHOE.....J. B. McCullough, Reno
WHITE PINE.....Wm. Burke, Shellbourne

The Trans-Mississippi and International Congress is composed of delegates from every State and Territory West of the Mississippi river. The idea of this exposition originated in that Congress at its session at Omaha in 1895, and the project has become a National enterprise and the National Commission has been organized and is in active service, there being one commissioner for each of the several departments of the Government. Most of the Trans-Mississippi States are well along in the way of gathering exhibits from their respective States and many of them have made liberal appropriations, while others are preparing exhibits through private enterprise.

Vice-President H. B. Maxson of Reno, has made arrangements whereby he can get Nevada exhibits, shipped from any point in the State along the line of the C. P. R. R., to Omaha and return, and he requests all persons who wish the interests of the State advertised, to co-operate with the Exposition County Commissioner of his county, whose name is shown above, and prepare some product of his county and send it to the nearest point on the C. P. R. R. from which place it will be sent to Omaha and exhibited, and returned to the same point at the close of the exposition, free of expense to the exhibitor. Full information should accompany everything sent for exhibition. Before sending anything to the line of the railroad a full description should be given to the Exposition Commissioner of the county, who in turn will notify the Vice-President, who will notify him what action to take, otherwise there might be many duplications. Apply to your County Representative for further information, and don't let this opportunity of advertising the resources of Nevada be lost.

NEWSPAPER ARCHIVE®
NEWSPAPER ARCHIVE®

VADA STATE JOURNAL

ATURDAY, MARCH 19, 1898.

STERN ADVERTISING OFFICE 230
o 284 Temple Court, New York City
tz, Agent.

FIFTY-CENT DOLLAR.

nator Stewart's paper, the *Silver ht Watchman*, gives the following er to the oft-repeated phrase "a cent dollar," which was one of the effective goldbug bug-a-boos in ast campaign:

no ever saw a full legal tender 50-dollar? The fact that no such r ever existed or ever can exist not seem to embarrass the gold- when they make the assertion the silver dollar under free coin- would be a 50-cent dollar. Every c issued by the Government which full legal tender for all duties, ic and private, is and must be a cent dollar, whether it be made of silver or paper, because every full tender dollar bill will pay the e amount of service as every other ar in circulation, and when the bugs use this argument we call n them to state how there could be -cent dollar when only full legal ler dollars are issued by the Gov ment and each will pay a dollar of s or other Government dues, and also pay a dollar of any descrip- of private debts, and that one dol- will pay no more debts or taxes any other full legal tender dollar. dollars that are full legal tender precisely of the same value. What erence does it make whether the erial upon which dollars are mped or printed is of the same ue? It makes no difference, be- se when the law of legal tender is mped upon any material it can be d for no other purpose while it is d for money; it has but the one use le it is money, and having that use, ch is the money use, all full legal ler dollars are equal. No one ld contend that it would be wise to rave money on diamonds. The pro- s would be very costly, and the ma- ial would be very expensive, but if ollar was made out of a diamond it ld only pay a dollar of indebted- s, and would perform no higher or ater money function than if it was raved on paper. Nearly all the con- ion in considering monetary science ws out of confounding the law of ment, which is legal tender, and material used upon which money stamped or printed. The material is more the money than the paper in a ue book is the statute, or the paper a will is the will. In the case of ney it is the print or stamp on tal or paper. In the case of the tute it is the will of the law giver inted on paper and not the paper.

ONGRESS TO REMAIN IN SESSION.

The rumor that Congress contemp- ed adjournment and leave it to the esident and his Cabinet to settle the struction of the Maine with the paniards is proved to be wholly un- unded. The Senate is almost unani-ously opposed to an early adjourn- ent, and the Democrats, Populists d Silver Republicans in the House, well as several Gold Republicans, ill vote to remain in session until the use of the Maine disaster is known d the Cuban question settled.

It is well known that the President uld not declare war against Spain or y other nation, however great the rovocation. The Constitution em- owers Congress and Congress only to eclare war and grant letters of arque and reprisal. The adjourn- ent of Congress, therefore, at this ncture, would imply that the Admin- tration does not intend that there all be war with Spain, though the re- ort of the Court of Inquiry should ow that the Maine was blown up by sub-marine mine or torpedo.

This is the long session of Congress, hich usually lasts until July or ugust, and for it to adjourn at the resent time, or until the trouble with pain is settled, amicably or with the word, would be a virtual declaration at our Government will not have war ith Spain, though it blows up our essels in its harbors and starves and atchers the Cubans to a greater ex- ent than did the infidel Moslem the hristian Armenians in Asia Minor.

NEWLANDS' RESERVOIR BILL.

The rivers named in the bill intro- uced in Congress by Representative Newlands asking for an appropriation or surveying suitable sites for build- ng water storage reservoirs, are the Sioux, Missouri and Yellowstone, for he benefit of Nebraska, North and South Dakota, Montana and Wyoming; he Snake and Columbia for Oregon, Washington and Idaho; the Platte, Ar- kansas and Rio Grande for New Mexico nd Colorado; the Carson, Walker and Humboldt for Nevada; Little Colorado, Gila, Salt, Rio Verde and Puero for California and Arizona.

THE Ways and Means Committee of he House of Representatives is pre- aring a bill to provide additional evenue in case of war. Chairman Dingley wants a tax of a dollar a barrel n beer, which will increase the reve- nue $30,000,000. A tax on bank stocks s expected to yield $15,000,000 and stamps on legal papers $12,000,000 and t is believed that a tax on patent medi- cines would run up to $25,000,000.

THE Spanish fishing smack Carmen has been towed into the port of Punta Gorda, Florida, by the United States revenue cutter Forward. She has been seized for violation of the navagation laws.

TELEGRAPHIC NOTES.

The war cloud hangs over the States of Costa Rica and Nicaragua. Both are thoroughly prepared for a fight and it is believed that no diplomacy will successfully settle the existing differences.

It is semi-officially announced that should America demand an indemnity from the Spanish Government for the wreck of the Maine in Havana waters, the demand will be indignantly repelled by Spain.

Masso, President of the Cuban Republic, has offered to purchase Cuban independence from Spain, in order to stop further bloodshed and to end the starvation of innocent women and children and check the ruin that is in rapid progress on the island.

Secretary Long of the Navy denies most emphatically that any concessions have been made to Spain and further adds that nothing will occur to change the attitude or firmness of this Government until a satisfactory settlement of the Cuban question is accomplished.

General Nelson A. Miles, states that this country is ready to face whatever turns up. The General says he is not an alarmist, neither does he predict war, but he believes the situation to be critical and growing more serious every moment. He also says the personnel of the army was never better than now.

It is now asserted that the Havana harbor was supplied with submarine mines and that Weyler, the butcher, carried the work to completion, the information having come from his own admission and that he added, if the Americans send one of their warships to Havana, that he hoped some Spanish hand would punish her.

Emperor William of Germany has expressed his approval of the prompt action of the United States Congress in placing the $50,000,000 at the disposal of the President for purposes of defense. His enthusiasm over the yankee alertness was a direct contradiction to the report that he was not friendly disposed toward this Government.

The Transvaal mine managers and superintendents are in a peck of trouble. Under a new law no manager can retain his position unless able to pass an examination in geology, electricity, Transvaal laws, etc. This will deprive about five-sixths of the managers on the Rand, of their positions. It is said the new law is in the interest of the Boers and Germans who have passed through the Colonial School of Mines.

Senator Candler says that Senator Proctor's statement of the situation in Cuba and of the condition of the people there will force the President to take immediate action. The degredation, starvation and misery, that exists on the island is so terrible that in the cause of humanity, a policy of wholesale relief will have to be inaugurated. Senator Gray, a conservative member says the time has arrived when the Spanish Government should be provoked into a declaration of war.

MY COUSIN EDITH.

I spoke seriously to Edith.

"I think you are behaving disgracefully."

She looked up. She was scratching the gravel on my aunt's garden path with the pointed end of her parasol. She chose to willfully misinterpret my words.

"It will all roll in again. I think the gardener wants exercise."

"Fred," I went on severely, "is not a man to be played with."

"I don't play with him. His screw is too feeble for words."

"I am not referring to tennis. Fred, I repeat, is too good to be flirted with in the outrageous way you are doing."

"I don't flirt."

"You do, Edith. Last season it was I; after that"—

"Oh, that was not flirting; it was cousinly affection. Besides, you don't count."

"It is the same thing. Fred is too serious"—

"And therefore shouldn't be taken seriously."

"And you are making him believe that you care for him."

"Perhaps I do."

"You don't. Fred is not the sort of man you would like."

"I am not sure. I like him sometimes—when he is away. He is a very restful man to think about."

"It is impossible for you to care for a man"—

"Thank you. You are abominably rude."

—"who is fond of Stuart Mill." I went on calmly.

"I didn't know he was. He never talks about it."

"I should think," I mused judicially, "that he can talk about nothing else. What can he say?"

"Oh, the usual sort of thing—very much the same as you used to."

"Fred never struck me as being particularly poetical."

"Were you poetical?" she inquired innocently. I disregarded the question.

"As your cousin I am bound to speak seriously to you, Edith."

"As my cousin you are privileged to be rude."

"It is the fate of good intentions to be misunderstood."

"They shouldn't masquerade as rudeness."

"Fred is"— I went on.

"Very wearisome."

"Then why do you encourage him?" I asked triumphantly.

"I don't encourage him. I don't think any of them want encouraging. I can't help it if—if they think I'm nice, can I?"

"It is not kind"—

"To be nice?"

"To make a man think you really care—and be laughing in your sleeve all the while."

"My sleeves are tight this year."

"If you really like him"—

"How do you know I don't?"

"It would be different. I should say nothing. As it is, it is disgraceful."

"Suppose I do care for him?"

"You don't. You said he bored you."

"You all do; but I like some."

"I really think you have no heart, Edith. Poor Fred will be awfully let down. There was Charlie last month"—

"His hair curled—do you remember how his hair curled?"

"Curly hair in a man is effeminate," I said. Mine was quite straight.

"Never mind Charlie, let us talk about Fred. I am getting quite fond of him. I haven't seen him all day."

"I wish you would be serious. It is really time you began to look at life soberly. You are no longer a girl."

"Have you seen a gray hair?" she asked anxiously.

"As your cousin and a man of some experience"—

"Dear me! Why didn't you tell me that before?"

"I am three years older than you. A man gathers a great deal more knowledge of the world than a woman."

"That is why women are so charming."

"All women are not charming."

"That is so," she assented musingly; "Constance Droury, for instance."

"Miss Droury is a particularly well informed girl." I rather liked Constance; she appreciated my poems. Not every girl has the power to appreciate my poems.

"Yes, about the failings of her friends."

"They at least are failings."

"She says so."

"You are ill natured. I hope, Edith, you are not jealous in temperament."

"Of Constance? Certainly not."

She answered my implied question, not my verbal one. I knew by that that she was hurt.

"Miss Droury is very popular."

"Fred hates her. I think she's well meaning but unfortunate."

"I was not thinking of Fred."

"No, you were thinking of yourself."

Edith had a disagreeable habit of reading one's thoughts—to be more correct, of reading my thoughts. Sometimes it verged upon indecency.

"We are getting away from the question," I said severely. "I want to speak to you seriously about your flirtation with Fred."

"I deny the flirtation."

"Then it is serious?"

She did not answer. She wore a personal blue. There are some blues which belong to the universe, and there are some which belong to persons. This blue belonged essentially to Edith. I liked it. I liked also the way she had done her hair. I had told her of it two days ago. It suddenly struck me that her adoption of it was a delicate compliment to me. I liked compliments—delicate compliments. Besides, Fred was not the man to make Edith happy. On the whole I don't think he was the man to make any woman happy.

"Do you think you are making a wise choice, Edith?" I went on.

"Isn't that a matter for my own consideration?"

"I am your nearest male relative"—Edith was an orphan, which was a blessing—"you have practically no one to look to but yourself. Of course your happiness is a grave responsibility."

"Just now it was poor Fred's appetite or heart or something. You must be very busy looking after other people's concerns."

"It is so easy to make a mistake."

"He is very fond of me."

"I don't think you are the girl to enjoy a divided affection with Stuart Mill."

"I prefer a division with Stuart Mill to one with Constance Droury."

"No one," I said, with the air of making a confession, "could think of making a division between you and Miss Droury."

"I should hope not," she said quickly.

"Miss Droury is pretty"—

"If you like big eyes and a silly mouth."

"Her mouth is sweet, not silly."

"Oh, of course, if you think silliness sweet, there is an end to it."

"But she cannot compare with you."

"Thanks."

"She is very amusing."

"One is always amused at ill natured gossip."

"But her conversation lacks the sparkle of yours."

"You are very good."

"I aim to be impartial. You have faults"—

"Of course!" she conceded.

"You are jealous."

"That is absurd! I was never jealous of any one in my life."

"Vain."

"You are unbearably rude! I am not vain. I don't think half enough of myself. Fred said only yesterday"—

"Never mind Fred."

"I thought you were reading me a lecture for not minding him. Go on with my faults."

"And capricious."

"I am not!"

"Five men in three weeks, Edith."

"It is a country house. What is one to do? I can't feed the chickens all day."

"But in spite of your faults you can be very nice."

"That at all events is very consoling. Fred will have some recompense."

"But what has he got to do with it?" I queried.

"My dear cousin, I have been touched by your pathetic appeals on his behalf"—

"I have not appealed on his behalf. I have simply pointed out the wrong you are doing him by flirting with him."

—"and have come to the conclusion to regard it no longer as a mere flirtation"—

"You can't be really serious?"

—"and to permit the new aspect to apply in a retrospective as well as in a prospective character."

"This is folly, Edith!"

"For your sake and to lighten your burden of responsibility. It is wisdom. You look quite careworn."

"If you would only talk sense!"

"And your cigar has gone out—really, I had no idea that you would take my peccadillo so seriously."

"You can't mean it, you know. It's impossible, Edith."

"My dear cousin, do you really think me so graceless? As you say, you are my nearest male relative, and you must know best."

"But Fred—he is out of the question."

"The difference of three years is very great. You have three years' accumulated wisdom. I feel that my happiness is quite safe in your hands."

"But it won't be in my hands—it will be in Fred's."

"They are fairly strong."

"Tenderness as well as strength is required. Happiness is so fragile."

"But you certainly hinted that I was not capable of taking care of myself. Fred seems to be the only caretaker offering at present."

"Don't you think you had better give it into my keeping? I seem to be the proper guardian."

"The nearest male relative within the three years' wisdom?"

"I really am a much better fellow than Fred—I have never read Stuart Mill's works."

"But you have Constance's eyes."

"If Mill is as unfaithful"—

"Oh, you dear boy! They are weak, aren't they?"

"Dreadfully insipid."

"I don't think she is really pretty."

"No—clothes, I think."

"Her things never struck me as being—well, stylish."

"Ah, you never see her when you are not present, and comparisons are odious—to her."

"Perhaps so."

"Then we have settled?"

"Just to put Fred out of his misery."

"Poor Fred!"

"He can't very well go on hoping now we are"—

"Engaged!" I said triumphantly.

On the whole, I am not certain that he can't.—St. Louis Globe-Democrat.

Melting Metals.

A note concerning the peculiar phenomenon noticed in the melting of metals when under extended pressure has recently been published by H. Bischof of Wiesbaden. When a metal is bedded in a mortar of chemically pure aluminium oxide, thoroughly dried and then subjected to the necessary heat, a considerable retardation in melting is noticed. For instance, a rod of silver, which should melt at 1,830 degrees F., when thus treated will not change its form and melt together until 5,730 degrees F. Palladium, which should melt at 2,730 degrees F., shows no sign of yielding at 2,900 degrees F. It would seem that these rods of metal, unable to expand while in the powerful grip of the aluminium oxide, which contracts on heating, simply cannot melt as they would under normal conditions.

SUNDERLAND' S

Mammoth Store

Clothing and Furnishing Goods Department.

FULL LINE FOR BOYS AND MEN

Men's suits from $5 upwards. Boy's suits ages 12 to 18 years from $5 upwards, From 10 to 14 years, $4 and upwards: Children's suits from $1.25 upwards.

HATS AND CAPS OF ALL DESCRIPTIONS.

Furnishing Goods in all qualities, from $1 per suit upwards.

Neckwear, Handkerchiefs, Suspenders and all Novelties in Gent's Wear.

JOHN SUNDERLAND'S BIG STORE.

RENO, - - - NEVADA.

M. NATHAN, The Pioneer Clothier-

VIRGINIA STREET, RENO, NEVADA.

MENS AND BOYS' CLOTHING AT COST.

Men's Blue and Black Diagonal Suits **$10**

Men's All Wool Underwear per Suit **$2 00**

All My Fall and Winter Stock

MUST BE SOLD AT COST,

To Make Room for My Immense Spring and Summer Stock to Arrive from the East.

Everything in my Line at Bedrock Prices.

☞ Mail Orders Pomptly Filled.

NOW IS YOUR CHANCE TO

BUY CLOTHING CHEAP

White Laundried shirts, regular price 75c, sold for 50c.

Overcoats, regular price $7, sold for $5.

Special sale in j. B. Stetson hats at $3.50.

Suits, regular price $7, sold for $5.

I WILL CONTINUE TO SLAUGHTER PRICES

For thirty days only, as I am getting in an immense stock of Spring clothing.

H. LETER,

Bon Ton Tailor,

Commercial Row, Reno, Nev.

Grand Clearance Sale!

Finding myself entirely overstocked with FALL AND WINTER GOODS, consisting of

Men and Boys' Clothing,

Furnishing Goods.

Boots and Shoes,

Hats and Caps.

I shall offer Extraordinary Inducements and will Sacrifice my Entire Line at

COST FOR CASH ONLY.

☞ This Sale is to continue until April 1st, at which time I expect to see all of my shelves empty to receive one of the largest assortment of Spring and Summer Good ever placed on the market.

I Mean What I Say!

Good values at great bargains. Give me a call and be convinced.

S. JACOBS, The Leading Clothier

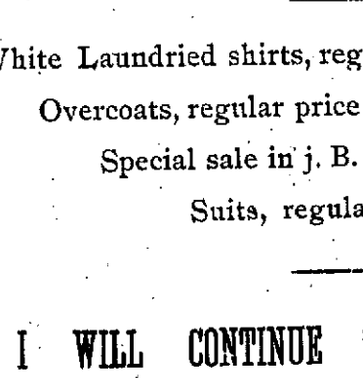

Heat and Fuel Savers.

How long are you going to "get along" with that old cookstove that burns more fuel than a furnace and heats the outdoors more than it does the oven?

A very little money will buy one of our cookstoves—you'll save the price in fuel in one season. It will keep the heat where it ought to be, and cook your food as it ought to be cooked Come in and examine them.

NEVADA HARDWARE AND SUPPLY CO., VIRGINIA STREET.

NEWSPAPERARCHIVE®
NEWSPAPERARCHIVE®

NEVADA STATE JOURNAL

PRICE OF DAILY JOURNAL.

FIFTEEN CENTS PER WEEK

Delivered by Carrier.

SATURDAY, MARCH 19, 1898.

BREVITIES.

B. F. Leete is a candidate for a Senator of the United States from the State of Nevada, United States of America. **tf

Spray pumps at Lange and Schmitts.

Pruning tools and poultry netting at Lange and Schmitts.

Paints and oils, mixed and plain at Lange and Schmitts.

F. W. Rowland of Long Valley is in town on a short visit.

R. H. Cowles of Wadsworth paid Reno a visit yesterday.

Domestic Hot water Heater reduced to $7 50 at Lange & Schmitt's. tf

Garden tools, garden hose, cheaper than ever at Lange and Schmitts.

H. W. Bonham and wife of Silver City are guests at the Palace Hotel.

Garden tools, poultry netting, paint and plumbing at Lange & Schmitt's. tf

Eugene Howell changed cars from the west for Carson yesterday morning.

W. A. Cotant of Halleck, Nevada, was an arrival at the Palace last evening.

Mr. and Mrs. C. C. Wallace were arrivals from California yesterday morning.

N. A. Hummel of the Wadsworth *Dispatch* paid Reno a flying visit last evening.

Agate and granite ware reduced to the price of tin ware at Lange & Schmitt's. tf

D. R. Gray the contracting freight agent took the train for San Francisco last evening.

A line of handsome gold mouldings for oil paintings, at the Porteous Decorative company. tf

Don't buy a new baby buggy, but get the old one repaired as good as new and in the latest style at the Bamboo store. *tf

The Woman's Guild of Trinity Church will meet this afternoon at 2 o'clock at the home of Mrs. A. B. Williams.

Virginia City was enlivened by a Chinatown fire on Thursday evening which caused the destruction of several rookeries.

Leave your orders to-day for lamb roasts or dressed chicken for Sunday dinner at Dixon's market and they will be promptly filled.

Sauer and Grob of the Truckee market will supply any meat delicacy or dressed chicken for Sunday dinner if orders are left to-day.

Universal stoves, ranges and steel ranges, the cheapest and best. Lange & Schmitt sole agents for ten years over 400 in use in Reno. tf

Rev. and Mrs. Gesner, who have been visiting relatives here for some weeks, will leave for Sacramento and San Francisco this morning on a brief visit.

There is talk of extending the Nevada Central road from Ledlie to Ione, a distance of 60 miles. If done it will tap a large body of timber and make a fine wood market.

Ladies.—You are cordially invited to call and inspect our large stock of agate granite and ironware, galvanized washtubs and pails. Best of tinware and cooking utensils. Away down in prices. *tf GENESY & SAVAGE.

H. J. Thyes' graphophone has arrived and it plays all of the latest popular music. It should be seen to be appreciated. This with Thyes' new chainless bicycle makes a double attraction at his resort.

Five persons committed suicide at St. Louis on last Wednesday in various parts of the city and at different hours. The cause given in four cases was on account of being unable to obtain work and one on account of ill health.

The great sales of the Anheuser-Busch lager and bock beer is the best evidence of its popularity as a beverage. Its sales last year far exceeded any brewery in the world. The Monarch will have the beer on draught on and after the 15th inst. * tf.

Miss Millie Esser, daughter of the late G. Esser, a prominent merchant and stock raiser of this State, and neice of Senator George Ernst of Belmont, Nevada, was married in Oakland Tuesday night to John Conant, an architect of Oakland.

Fred Morrill is prepared to repair bicycles and furnish extras of all descriptions. His shop is located at E. A. Morrill's harness shop, New Investment Building, Second street. Rambler and Ideal bicycles a specialty. Rambler, 1897 model, $50; 1898 model $60. *2-25-tf.

A. Nelson is constantly replenishing his stock. Special or clearance sales are not his method. His prices are always at the closest margin on his stock of hats, caps, underwear in various grades, overalls, jumpers, gloves and a general assortment of men's goods. Also a complete line of smoker's articles including a line of cigars and tobaccos, equal to many wholesale houses. In fact he does a general jobbing business in this line and sells to the trade. In the line of novelties pocket cutlery and many handy and necessary articles, Nelson is hard to beat. Free employment office at his store, Virginia street, Reno. tf

WEATHER BULLETIN.

(Copyright, 1898, by W. T. Foster.)

ST. JOSEPH, MO., Mar. 19.— My last bulletin gave forecasts of the storm wave to cross the continent from 24th to 28th.

The next disturbance will reach the Pacific Coast about 29th, cross west of Rockies country by the close of 30th, the great central valleys 31st, to April 2d the Eastern States April 3d.

Warm wave will cross the west of Rockies country about Mar 29 great central valleys 31st Eastern States April 2d.

The cool wave will cross the west of Rockies country about April 1st great central valleys 3d, Eastern States 4th.

Temperature of the week ending April 2d will average about normal in the Northern States and west of the Rockies and above normal in the Southern States.

Rainfall for same period will be about normal in the Northern States and west of the Rockies and below normal in the Southern States.

We are now, March 19th, at the turning point of weather condition and all should prepare for the unusual and great extremes, severer storms, sudden changes. Just what the weather will be for the next ten days I have been unable to determine except that it will not be a tame affair.

Sometimes these great disturbances expend their forces in a great hot wave sometimes in a great cold wave, or in tornadoes, or hurricanes, great floods, or great hot wind drouths.

Generally the nature of these great disturbances can be determined but this one is difficult I and can only warn my readers that unusual and severe weather will occur in many parts of the United States.

In next week's bulletin I will tell you about April and will give valuable information about crop weather of that month.

Up to this writing, March 12, Chicago temperature has followed the forecast line running from cold about the first to quite warm 10th to 13th.

A Benoite in Trouble.

The San Francisco *Chronicle* and *Examiner* of yesterday report that Mrs Eva Beaglehole, well known as a milliner here, is under arrest in that city on a charge of cruelty. It seems that Mrs. Beaglehole had adopted a little girl named Flossie Beaver something over a year ago from the Beulah Home at Fruitvale. Soon after the *Examiner* says, it was reported at the Home that she was cruel to the child.

Something over a week ago she visited San Francisco for the purpose of purchasing goods and took the child with her, engaging a room at the Wilson House on Post street. Early on Wednesday night some of the roomers in the house heard screams in her room and it was discovered the child was being punished and Mrs. Beaglehole was heard threatening to choke the little one. One of the lady roomers sought an explanation but received no satisfaction and immediately communicated with the officer of the Society for the Prevention of Cruelty to Children. Officer McMorray proceeded to the house and made the arrest.

Mrs. Beaglehole denied that she had treated the child cruelly, but the marks on her throat, bruises on her arms and a deep cut in one of her hands, which the child says she had received during the punishment, strongly contradicts Mrs. Beaglehole's statement. The child was taken from her and it is stated the adoption papers will be revoked. Beaver, the girl's father, is a janitor in the Stock Exchange.

United States District Court.

The following indictments have been found in the United States District Court:

Kate Duffy, two indictments for selling liquor to an Indian, pleaded not guilty. Trial not set as yet. A. J. McGowan appointed to defend her.

John Obert, pleaded guilty to a charge of selling whisky to an Indian. To be sentenced at 3 o'clock to-morrow afternoon.

Ah Sam pleaded not guilty to same kind of charge.

John Perry, alias Bodie Jack, pleaded guilty to a like offense. Sentenced at 3 o'clock to-morrow.

James Monahan pleaded guilty to a charge of selling liquor to an Indian. Sentenced tomorrow afternoon at 3 o'clock

Ah Kee, charged by indictment of same crime, was allowed until Monday morning at 10 o'clock to plead. Albert and Chas. Kelley were accepted as bondsmen and Kee was ordered out of the custody of the Marshall.—*News.*

Over Fifty Years of Wedded Life.

Uncle Jake and Aunt Rachael Stiner were pleasantly surprised yesterday afternoon by some twenty odd of their friends, the day being the fifty-first anniversary of their marriage. Rev. G. B. Hinkle in a pleasant manner congratulated Mr. and Mrs. Stiner on their long married life and in behalf of those assembled presented them with a fine rocking chair and cake stand, after which a fine lunch was spread and the afternoon hours were merrily whiled away. Wishes for the long life and success of the old couple were showered upon them and the guests went their way rejoicing in the fact that they had cheered the old couple's hearts in their declining years.

To The Public.

We announce to the residents of Reno and vicinity that we have employed F. T. Taylor, late of Chicago, an old experienced hardware man and tinner. Mr. Taylor will be pleased to wait on all patrons in the store or shop.

*mar 12 w1 GENESY & SAVAGE.

Royal makes the food pure, wholesome and delicious.

ROYAL BAKING POWDER

ROYAL BAKING POWDER CO., NEW YORK.

BREVITIES.

A light snowfall occurred at San Francisco on March 16th, something unprecedented at this time of year.

Block and Clausen are fitting up their lunch counter in true city style and no better place can be found for a good square meal or cold lunch.

Horace Church of the Palace Hotel is an accommodating and gentlemanly clerk. All guests will find him at their service during his hours of duty.

H. Riter will take a run down to Wadsworth and Olinghouse to-day and may buy a mine before he returns. Jim Kerr, however, will do the honors at the Elite and all patrons may be assured of the best of treatment.

Fred and Pete of the Monarch, exclusive agents for the celebrated Anheuser-Busch beer, are having wonderful success with the new beverage. They can furnish it in quantities to suit as they receive it by the carload.

Eighty-seven old and faithful Union Pacific employes were discharged a few days ago simply because they were more than 60 years old. The Chicago *Chronicle* notes that there is little encouragement for a man whose hair has grown white during his service in a corporation. He may be experienced and have been ever so faithful, but his age is against him and like an old shoe he is thrown out the back door.

Gold Nuggets for Bait.

A funny story is told by the *Mail* about "Billy" Welch, a former resident of Woodland, who not long ago returned from Alaska, and who claims to have good mining property on El Dorado creek. When he arrived at Portland on his way down from Alaska he had a considerable quantity of gold nuggets, which he placed on exhibition in a shop window of that city. Naturally, the display attracted a great deal of attention, and among those who stopped to inspect the glittering pile of yellow stones was one who, it seems, had known Mr. Welch before. At any rate, an attachment was levied upon his spoils to secure a debt alleged to be due the gentleman. Welch, however, proved that the nuggets were not his, but belonged to a transportation company, of which he was an employee, and the attachment was dissolved.

This story came from a reliable source, and the teller thereof said that the transportation companies resorted to this means of baiting gold-seekers frequently; that a greater part of the immense gold finds displayed in different cities are the property of these companies, which would have the public believe that they are the finds of individual gold-hunters in Alaskan fields, for the purpose of advertising their business.

The Hockey-Wheeler Company.

The Hockey-Wheeler Company now playing at Carson are highly spoken of by the press and their popular prices give all an opportunity to attend their performances. On Monday night they present the roaring comedy "Turned up." The Nevada *Transcript* speaking of the company, says:

"A crowded house greeted the first appearance in Nevada City, last night, of the Hockey-Wheeler Dramatic Company, in the thrilling comedy-drama "Jem Darling." The company fully sustains the high position assigned them in the dramatic firmament by the eastern press. From the rise to the fall of the curtain the interest was sustained and the frequent bursts of laughter demonstrated the absorbing interest of the play and the high order of artistic skill possessed by the ladies and gentlemen of the cast."

Reserved seats on sale at Porter & McFarlins store.

Railroad Extension.

The McCloud river railroad is to be extended this year. The railroad at present begins at Upton, a station on the Southern Pacific, two miles north of Sissons, and runs in a northeasterly direction 20 miles to McCloud and climbs over the southern spur of Mt. Shasta.

The intention is to extend it to the town of Alturas, the county seat of Modoc county, a distance of 50 miles. When Alturas is reached it is not improbable that connection will be made at Susanville, in the same county, with the Nevada, California and Oregon road, which runs north of Reno. In that event it would form a cut off line for business between Oregon and Nevada.—*Ex.*

The Dog Market.

The dog market in Seattle has experienced a fearful slump. The Alaska Dog Company, who recently took a lot of 80 canines there, had great difficulty of disposing of them at any price. An auction sale of dogs was held last week and the highest price realized was $2.50 per head.

LOVE'S BURIAL.

[Translation from Heine.]

Thou hast passed from life, and thou knowest it not.
The light is quenched in thine eyes, I wot.
Thy rose red mouth, it is wan and sere,
And thou art dead, my poor, dead dear!

One summer night myself I saw
Thee laid in earth with a shuddering awe.
The nightingales fluted low, dirgelike lays,
And the stars came out on thy bier to gaze.

As the mourning train through the wood defiles,
Their litany peals up the branching aisles.
The pine trees, in funeral mantles dressed,
Moan prayers for the soul that is gone to rest.

And as by the mountain tarn we wound,
The elves were dancing a fairy round.
They stopped, and they seemed, though startled thus,
With looks of pity to gaze at us.

And when we came to thy lone earth bed
The moon came down from the heaven o'erhead.
She spoke of the lost one. A sob, a stound!
And the bells in the faraway distance sound.

—Theodore Martin in Blackwood's Magazine.

Notice to the Public.

I take this method of notifying all persons concerned, that the co-partnership formerly existing between myself and P. Lafranchini in the business generally known as the Beckwith Hotel, Plumas county, under the firm name of Marra & Lafranchini has been dissolved, by my retirement from the firm. All bills due said firm are payable to P. Lafranchini, and all accounts against said firm will be paid by P. Lafranchini. As the retiring member of the firm I take pleasure in recommending Mr. Lafranchini and the Beckwith Hotel to the general public.

F. MARRA.

Reno, Nev., March 11, 1898. *2w

For Over Fifty Years,

Mrs. Winslow's Soothing Syrup has been used by millions of mothers for their children when teething. If disturbed at night and broken of your rest by a sick child suffering and crying with pain of cutting teeth send at once and get a bottle of Mrs. Winslow's Soothing Syrup for children teething. It will relieve the poor little sufferer immediately. Depend upon it mothers there is no mistake about it. It cures Diarrhœa regulates the Stomach and Bowels, cures Wind Colic, softens the gums, reduces Inflamation and gives Tone and Energy to the whole system. Mrs. Winslow's Soothing Syrup for children teething is pleasant to the taste and is the prescription of one of the oldest and best female physicians and nurses in the United States. Price 25 cents a bottle. Sold by all druggists throughout the world. Be sure and ask for "Mrs. Winslow's Soothing Syrup." 4-yl.

The Viavi Work

In no way can we do more good than in restoring the sick to health. The Viavi will do, if intelligently used.

Have you stomach trouble? Use our Tabloids.

Have you piles? Use our Sano.

Have you catarrh? Use our Catarrh Remedy.

Are you weak and all run down? Use Viavi.

Come and see me and I will fully explain the use of all our remedies.

MRS. S. E. HUNTER.
Fourth street.

NEW TO-DAY.

McKissick's Opera House!

ONE--WEEK--ONE

COMMENCING

Monday Evening, March 21, 1898.

MATINEE SATURDAY.

—The Eastern Favorites—

Hocky-Wheeler Company.

Including Charming—

MARION HOCKEY.

Clever People. Interesting Plays. Sparkling Specialties.

Monday evening, March 21, the roaring Comedy

—"TURNED UP"—

Different Play Every Night.

Popular Prices, 10, 20, 30 Cents.

Seats on Sale at Lake's.

FOR SALE.

A FEW SACKS OF CHOICE AUSTralian White Seed Wheat, threshed with horses, hand cleaned; every seed will grow.

Fine Barn Hay.

CHOICE VARIETIES OF APPLES.

Repacked. Every apple perfect to-day, 75 cents per box f. o. b. cars, Reno, Washoe county, Nevada, America.

The Finest Bred Road Horse in this State, and the finest specimen of a road horse in this State, six years old, dapple brown, black points, fine condition, weight eleven hundred and fifty pounds; price $100.

One Fine Norfolk Horse, 1150 pounds, gray, will work single or double, or in saddle. A horse of great endurance. $50.

One Thoroughbred Saddle Mare, 875 pounds, bay, perfectly gentle and in perfect condition. $15.

80 Acres of Town Lots for sale, single lots, block or the whole batch. The finest garden land in Nevada, water with the land; one hundred rods from the University of Nevada; eighty rods from the S. P. Co. C. P. depot, Reno, Washoe county, Nevada, America.

B. F. Leete.

—THE—

PALACE DRY GOODS AND CARPET HOUSE.

1898! OPENING OF AN 1898!

Entire New Line of Spring and Summer Dry Goods and Fancy Goods.

Shirt Waists' Lkirts, Wrappers,

Also a Complete Assortment of DRESS GOODS.

We carry the largest variety of—

French Organdies, Baptestns,
Dimities, Lappets, Percales,
Mardra Cloth, French Zephyrs,
And a geat many other kinds of wash goods.

CALL AND SEE THEM.

SUNDERLAND'S

Mammoth --Store

Boot and Shoe Department.

LADIES' FINE SHOES
MISSES' FINE SHOES,
CHILDREN'S SCHOOL SHOES.

--Boys' and Mens' Shoes a Specialty.--

The Largest and Most Select Stock of Footwear in Nevada can be found at JOHN SUNDERLAND'S BIG STORE, Reno, Nevada.

This Shoe

Only $2 Per Pair.

SEEDS

SEEDS

FOR FARM,
FOR KITCHEN GARDEN,
FOR FLOWER GARDEN.

Best and Cheapest at

PINNIGER'S.

WE ARE SELLING

KITCHEN AND BEDROOM PAPERS
At 12 1-2c, 15c and 20c per DOUBLE ROLL.

GILT PARLOR AND DINING-ROOM
At 20c, 25c and 30c per DOUBLE ROLL.

EMBOSSED PAPERS,
GLIMMER PAPERS and other ARTISTIC GOODS,
At 35c, and 40c per DOUBLE ROLL.

CALL AND SEE THEM.

PORTEOUS DECORATIVE CO.

NEWSPAPERARCHIVE®
NEWSPAPERARCHIVE®

PROFESSIONAL CARDS

DR. H. BERGSTEIN,

PHYSICIAN AND SURGEON.

OFFICE—Rooms 4, 5 and 6, Reno Investment Building, corner 2nd and Sierra streets.

OFFICE HOURS—2 to 4 P. M. Sundays, 1 to 1:30 P. M.

RESIDENCE—Nevada Hospital for Mental Diseases. Can be called by Reno telephone.

DR. A. A. COFFIN, D. D. S.,

—DENTIST.—

OFFICE—Investment Building over Brooks' store, Virginia street, Reno, Nevada. aug8tf

S. C. GIBSON M. D.

PHYSICIAN AND SURGEON,

Obstetrician and Gynecologist.

OFFICE Eureka Block, Virginia street.

OFFICE HOURS—8:30 A. M. to 12 M., 1 to 4, 7 to 8 P. M.

RESIDENCE—Stevenson street.

Office and residence on Nevada Telephone Circuit. 5-7tf

JULIEN. THOMAS WREN.

WREN & JULIEN,

ATTORNEYS AND COUNSELLORS AT LAW.

Practice in all Courts. Probate practice and business settlements a specialty.

OFFICE, Eureka Block, Virginia St

T. B HOLMES, M. D.

(Successor to Drs. Phillips.)

PHYSICIAN AND SURGEON.

OFFICE—Rooms 3 and 4, Nevada Bank Building.

HOURS—8 30 to 10 A. M.; 1.30 to 4 and 6.30 to 7:30 P. M. Reno, Nevada.

WM. WEBSTER

ATTORNEY-AT-LAW

RENO, NEVADA.

OFFICE—First National Bank Building Rooms

FRANK H. NORCROSS,

ATTORNEY-AT-LAW.

Will practice in all the Courts of the State

OFFICE—Room, 5, Bank of Nevada Building, Reno, Nevada, ap21tf

ALFRED CHARTZ.

ATTORNEY-AT-LAW.

CARSON CITY — — NEVADA

BECKWITH HOTEL,

PLUMAS COUNTY, CAL

Marra & Laffranchini, Props.

First-Class Accommodations For Families

Wines and Brandies, Claret and White Wine

Cents per Gallon.

Low rate given at Wholesale

Fine Sherry and Port Wine

Brewery and Distillery at Gilroy

P. O. Box 23, GILROY Cal

50 YEARS' EXPERIENCE

PATENTS

TRADE MARKS
DESIGNS
COPYRIGHTS &C.

Anyone sending a sketch and description may quickly ascertain our opinion free whether an invention is probably patentable. Communications strictly confidential. Handbook on Patents sent free. Oldest agency for securing patents. Patents taken through Munn & Co. receive special notice, without charge, in the

Scientific American.

Handsomely illustrated weekly. Largest circulation of any scientific journal. Terms, $3 a year; four months, $1. Sold by all newsdealers.

MUNN & Co. 361 Broadway, New York
Branch Office, 625 F St., Washington, D. C.

MINING AND SCIENTIFIC PRESS

TWENTY-SEVENTH YEAR. WORLD-WIDE CIRCULATION.

Twenty Pages; Weekly; Illustrated.

INDISPENSABLE TO MINING MEN.

THREE DOLLARS PER YEAR, POSTPAID.

SAMPLE COPIES FREE.

MINING AND SCIENTIFIC PRESS,
MARKET ST., SAN FRANCISCO, CAL.

BIDS FOR MUNICIPAL BONDS WANTED.

UNDER AND BY VIRTUE OF THAT certain Act of the Legislature of the State of Nevada entitled "An Act to Incorporate the Town of Reno," approved March 8, 1897, and of an affirmative vote of the electors of the City of Reno at a special election held on the 7th day of October, 1897, written bids are invited and will be received until

April 11, 1898, at 8 o'clock P. M.,

Of said day for the purchase of the bonds of the City of Reno in the sum of $130,000, or any part thereof, not less than the sum of $500, to be known and designated as "Reno Water Works Bonds." Also for the purchase of the bonds of the City of Reno in the further sum of $20,000, or any part thereof, not less than the sum of $500, to be known as and designated as "Reno Electric Light Bonds." All of said bonds to bear interest at the rate of six per cent, payable annually. The principal of said bonds to mature and be payable in equal annual installments between and including the sixth and twentieth years from their date of issuance and the date of the said payments to be designated upon the face of the said bonds. Both the principal and the interest of the said bonds to be payable at maturity in lawful money of the United States of America at the office of the Treasurer of the City of Reno at Reno, Nevada. No bids for the said bonds or any thereof will be considered if for less than the par value thereof or if for a less amount than the sum of $500, and the right is expressly reserved to reject any and all bids. The constitutionality of the above mentioned Act of the Legislature and the regularity and the legality of the above mentioned special election have been sustained by a comprehensive decision of the Supreme Court of the State of Nevada, a copy of which together with other pertinent information will be furnished to prospective bidders upon application therefore being made to the City Clerk. Bidders should designate in their respective bids the redemption year of the bonds for which they bid. All bids must be sealed, endorsed, "Bids for Reno Bonds," and directed to F. B. Porter, City Clerk, Reno, Nevada

R. S OSBURN, President City Council.
Attest. F. B PORTER, City Clerk. 3-9td

STATEMENT FOR THE INFORMATION OF PROSPECTIVE PURCHASERS OF RENO WATER WORKS AND ELECTRIC LIGHT BONDS.

THE CIFY OF RENO WAS INCORPORATED by a special Act of the Legislature of the State of Nevada, approved March 8, 1897. It is the largest city on the line of the Central Pacific Railroad between Sacramento, California, and Ogden, Utah, has had a steady and continuous growth ever since its inception and is situated in the midst of the richest agricultural and stock raising country between the Sierra Nevada and the Rocky mountains Its resources are agricultural and pastoral rather than those of mines It is the terminus of the V. & T. R. R. extending south with its connection three hundred and fifty miles, and also of the N. C. & O. R. R. extending north eighty miles. It is the seat of the State University, of the State Hospital for Mental Diseases, and of the State Agricultural Society. At the general election of 1896 it cast 1300 votes and its present estimated population is 6,500. Its assessed valuation in the yeas 1897 was the sum of $1,745,890 which was upon a low and very conservative basis of valuation. Its total bonded indebtedness from all sources is $45,000. The total rate of taxation in the year 1897 for State, county, and local purposes was $2.87 on each one hundred dollars valuation.

By its Incorporation Act the City is authorized, subject to an affirmative vote of its electors to issue its bonds in a sum not exceeding $150,000 for procuring water and constructing municipal water works, and in a necessary sum for constructing municipal electric light works A special election was called by the City Council for October 7, 1897 at which election the electors of the city voted in favor of bonding the city in the sum of $130,000 for municipal water works and in the sum of $20,000 for a municipal electric light plant by a vote of 409 in favor of and 130 against. In December 1897 an action in *quo warranto* was instituted in the Supreme Court of Nevada by Mr. A. G. Fletcher in which the constitutionality of the Incorporation Act was assailed upon twelve distinct grounds and also in which the legality, regularity, and sufficiency of the special election held on October 7, 1897, was questioned. On the 23rd day of February 1898, the Supreme Court of Nevada filed its unanimous opinion in the action in which it sustained the constitutionality of the Incorporation Act, and the legality, regularity, and the sufficiency of the special election, in each and every particular, The City Council is authorized by law to raise the necessary funds with which to meet the bond interest charges and to liquidate the principal by either direct taxation of all property or by water and light charges against users or by both.

R S OSBURN, President City Council.
Attest F. B. PORTER, City Clerk.
Reno, Nevada, March 7, 1898 3-9td

TO WHOM IT MAY CONCERN

STATE LAND OFFICE,
CARSON CITY, Nev., February 15, 1898.

NOTICE IS HEREBY GIVEN THAT THE State of Nevada, under the Act of Congress approved June 16 1880 (21 Stats 287), has filed in the United States Land Office at Carson City, Nevada, List No. 213 of lands selected under said Act, and has applied for a patent for said lands; that a part of said list is open to the public for inspection, and a copy thereof, by descriptive sub-divisions, has been posted in a convenient place in said United States Land Office for the inspection of all persons interested and the public generally

Within the next sixty days following the date of this notice protests or contests against the claim of said State of Nevada to any tract or sub-division described in the list, on the ground that the same is more valuable for mineral than agricultural purposes, will be received and noted by the Register and Receiver of the United States Land Office at Carson City Nevada, for report to the General Land Office at Washington, D. C.

The following are the sub-divisions described, to wit:

SW ¼ of SE ¼, and SE ¼ of SE ¼, Sec 10, T. 17 N R. 19 E, M. D. B. & M —80 acres.

A. C. PRATT,
State Land Register of the State of Nevada.
Date of first insertion, February 17, 1898.
10w

NOTICE OF APPOINTMENT.

IN THE SECOND JUDICIAL DISTRICT Court of the State of Nevada, county of Washoe.

In the matter of the estate of James McDermott deceased.

Notice is hereby given that the undersigned was duly appointed administrator of the estate of James McDermott, deceased, by order of the above entitled Court made and entered therein on the 7th day of February, A. D 1898. That he duly qualified as such administrator, and Letters of Administration on said estate were issued to him out of said Court on the 12th day of February, A. D. 1898. All persons having claims against the said deceased must, within sixty days from the first publication of the notice—and the date hereof—file their said claims with the Clerk of the above entitled Court, together with the proper and necessary vouchers.

Dated Reno, Nevada, the 23d day of February, A. D 1898.

M. HATTON,
Administrator of the estate of James McDermott deceased. 4w.

SUMMONS.

IN THE SECOND JUDICIAL DISTRICT Court of the State of Nevada, in and for Washoe county. The State of Nevada sends to W. T Chappell, greeting: You are hereby required to appear in an action commenced against you as defendant by George D. Winters as plaintiff in the Second Judicial District Court of the State of Nevada, in and for the County of Washoe and answer the complaint therein within ten days after the service on you of this Summons (exclusive of day of service), if served in said county, or twenty days if served out of said county, but within said District, and in all other cases forty days; or judgment by default will be taken against you according to the prayer of said complaint The action is brought to recover against you a judgment and decree respecting certain lands situated in the county of Washoe State of Nevada, which lands are described as follows, to-wit: South half of the southeast quarter and south half of the southwest quarter of section three (3) south half of the southeast quarter and south half of the southwest quarter of section four (4), township twenty-four north, range nineteen east, Mount Diablo base and meridian containing three hundred and twenty acres, according to the United States survey of said lands, said judgment and decree is sought against you respecting said lands on the ground that plaintiff furnished all the moneys and funds that have been paid and used for the purchase of said lands, also all moneys paid out and used as costs in connection with the purchase of said lands—also because of the fact that said lands were purchased by you for the plaintiff and for him only, as per agreement made at the time of purchase of said lands by you for plaintiff; and on the further ground that plaintiff has for fourteen years last past paid the taxes on said lands, and has had for said term the exclusive use and possession of said lands, holding and claiming the same as his lands and property for said term of fourteen years, and further, on the ground that his claim of ownership and possession of said lands has been for the last fourteen years peaceable and uninterrupted by any claim or demand of others. All of which will more fully appear from the complaint, which is on file in the office of the Clerk of said Court, at Reno, in said county, and to which you are especially referred. And you are further notified that if you fail to appear and answer said complaint, the said plaintiff will apply to the Court for the relief demanded.

In testimony whereof, I have hereunto set my hand at Reno, this thirty first day of January, A. D., 1898 W. WEBSTER
Attorney for Plaintiff

SUMMONS.

IN THE DISTRICT COURT OF THE STATE of Nevada, in and for Washoe county. The State of Nevada sends to C. M. Willey Greeting:—

You are hereby required to appear in an action commenced against you as defendant by Madge E. Willey as plaintiff in the District Court of the State of Nevada, in and for the county of Washoe and answer the complaint therein within ten days after the service on you of this Summons (exclusive of day of service) if served in said county, or twenty days if served out of said county, but within said District, and in all other cases forty days; or judgment by default will be taken against you according to the prayer of said complaint. The action is brought to obtain the judgment and decree of the Court dissolving the bonds of matrimony heretofore and now existing between you and said plaintiff, and for a decree of divorce upon the grounds of wilful desertion and failure on your part for a period of more than one year to provide the plaintiff the common necessaries of life, having the ability so to do, and also for a decree awarding to plaintiff the custody and control of the minor children, Lora, Charles, Roy and Gladys Willey and for general relief All of which will more fully appear from the complaint, which is on file in the office of the Clerk of said Court, at Reno, in said county, and to which you are especially referred. And you are further notified that if you fail to appear and answer said complaint, the said plaintiff will apply to Court for the relief demanded.

In testimony whereof, I have hereunto set my hand and affixed the seal of said Court, at Reno, this first day of March, A. D 1898 (SEAL)

F. B. PORTER,
Clerk of the District Court of the State of Nevada, in and for Washoe County.
By J. A. BONHAM, Deputy

SUMMONS,

IN THE JUSTICE COURT OF RENO Township, in and for the County of Washoe State of Nevada The State of Nevada sends to Chancellor Derby, greetings, You are hereby summoned to appear before me, at my office, in Reno Township, in the County of Washoe, on the 27th day of January, A. D 1898, at 10 o'clock A. M., to answer upon the complaint of John Bowman assignee of G. W Summerfield who sues you to recover the sum of one hundred and eighty nine dollars and fifty cents on an account for hay grain, money paid and livery charges furnished to you by the said assignor, G W. Summerfield at Winnemucca, Nevada, at your special instance and request between the 24th day of March 1894 and the 3d day of March 1897, when judgment will be taken against you for said amount, together with costs and damages, if you fail to appear and answer

To the Sheriff or any Constable, greeting: Make legal service and due return thereof. Given under my hand this 25th day of January, A D, 1898. J J LINN
Justice of the Peace of said Township.

TO WHOM IT MAY CONCERN.

THE UNDERSIGNED HAS THIS DAY purchased the entire interest of the firm of Ruhe & Middour in the meat market business at the old stand known as the "Reno Market," including the books and accounts of said firm, and this will notify all persons, knowing themselves to be indebted to said firm, that payment must be made to me on or before thirty days from this date, thereby saving costs. HENRY RUHE
Reno, Nevada, March 3, 1898. m1

A CARD TO THE PUBLIC.

NOTICE IS HEREBY GIVEN THAT MR Charles Kaiser has been appointed Superintendent and Manager of the Reno W L & L. Co., and as such is in control of all property and has full power and authority to conduct all business transactions of said company of every kind and description.

By order of the Board of Trustees.
W. L BECHTEL, Secretary.
Reno, March 5, 1898. w1

Truckee Lodge, No. 14. I. O. O. F.

TRUCKEE LODGE, NO. 14 I. O. O. F., meet in their new hall in Clough & Crosby's building Second Street Reno, every evening, every Wednesday evening at 8 o'clock Punctual attendance of members is requested Sojourning brothers in good standing are cordially invited to attend

EDWARD WILLS. N G
PHILO JACOBS Recording Secretary.

For Fresh Milk

—CALL ON

White & Steele.

MILK delivered to any part of the city morning or evening.

The cleanliness of Their dairy and surroundings is their pride.

GIVE THEM A TRIAL

5-19-tf.

The Mission of Literature.

Tennyson's "In Memoriam" is as notable an example as modern literature affords of this first and noblest mission of letters. Though entitled an elegy and written to commemorate the virtues of the poet's personal friend—and in this sense appropriately restricted in its range—it takes up and develops the great ideas of God and the universe; of man and the soul and duty and destiny; of life and death and immortality; of good and evil, right and wrong; of science, philosophy, ethics and religion, so as, in a word, virtually to cover the spacious area of truth and to make the reader feel that he is dealing with the profoundest problems of earth and heaven. Hence "In Memoriam" is something more and greater than a mere poem. It is a kind of compendium of theology and philosophy, of the divinities and humanities in new and striking form, furnishing food for thought to every thinking man who reads it.

Hence to our mind the fame of Tennyson and its permanence rest more upon such a product as this than upon any other of his works. "Maud," "The Princess," "Lady Godiva," "Enoch Arden," are choice and attractive poems, but scarcely to be cited in the same connection with this poetic masterpiece.

Similarly rich in these qualities is the marvelous genius of the Shakespearean drama, making that classification just which insists upon placing Shakespeare by himself, as having no legitimate rival in the province of English literature. Most of the Shakespearean plays evince this first condition of literary greatness in their respective embodiment of some great thought.—Professor T. W Hunt in Forum.

Too Much "Culchah."

A western girl preparing to visit a friend at the Hub received a letter from her Boston friend which ran like this:

"I think I have planned as pleasant a programme for you, my dear, as would be possible. You will arrive Monday morning. That afternoon we shall have a luncheon of the Quiet Hour club in your honor, at which 30 literary women will be present Monday evening we shall attend a lecture by Professor —— on 'The Semitic Races.' Tuesday forenoon we are going to a meeting of the Browning club, and in the afternoon we are booked for a musicale in behalf of the Colored Old Ladies' home Tuesday evening we shall wind up the two days with a lecture by Professor —— on 'Esoteric Buddhism,' which I am sure will be the greatest treat of the whole two days."

As soon after the receipt of this letter as she could recover strength enough to hold a pen the western girl wrote her friend as follows: "I am afraid, my dear girl, that you will have to modify your programme, or else I can't come to you What little intellect the grip has left me I don't propose to wreck in any such manner as you have arranged for."—Chicago Inter Ocean.

Infants' Prayers.

An east end little boy was very anxious to have his pious uncle give him a little Jersey calf, says the Cleveland Plain Dealer The uncle said, "Johnnie, when you want anything very much, you should pray for it."

"Well," said the little fellow, "do you believe, uncle, that God would give me a calf if I should pray for one?"

"Why, of course," said the good uncle.

"Well, uncle," said the boy, "give this calf and you pray for the other

Saving Himself.

"What!" roared Big Pete, as he flourished his wall eyed revolver "Do you mean to intimate that I'm crooked?"

"Not at all," stammered the tenderfoot. "Didn't I just say that it was mighty strange how you could win ten straight games?"

SUMMONS.

IN THE SECOND JUDICIAL DISTRICT Court of the State of Nevada, in and for Washoe county.

The State of Nevada sends to Anna Eliza Barnes, widow, Frances Emily Corneleson, formerly Barnes, Jennie C. Austin, formerly Barnes, Ella Florence Laws, formerly Barnes, Eva V. Barnes, Etta V. Barnes, Josephine M. Barnes and Frank A. Barnes, Greeting:—

You are hereby required to appear in an action commenced against you as defendants by Andrew Benson as plaintiff in the Second Judicial District Court of the State of Nevada, in and for the County of Washoe, and answer the complaint therein within ten days after the service on you of this Summons (exclusive of day of service), if served in said county, or twenty days if served out of said county, but within said District, and in all other cases forty days; or judgement by default will be taken against you according to the prayer of said complaint. The action is brought to recover against you and each of you an order and decree of foreclosure and sale of the following mentioned and described real property to-wit: All those certain lots or parcels of land situated in the town of Reno, county of Washoe and State of Nevada, known as and described as lots ten, eleven and twelve in Block "F" as designated upon the official "map" of said town of Reno, together fronting 150 feet on the west line of Sierra street with a depth westerly of the same width of 140 feet to an alley, and bounded on the south by an alley, and upon which lots is situated the structure known as Golden Eagle Hotel, and upon such order being made—that it then be ordered and decreed by the Court—that from the proceeds of a sale of said property that the costs of foreclosure and sale be paid, and an attorney's fee to the sum of $150 and such other expenses as may accrue from a sale of said property, and after payment of costs and expenses of sale that the sum of the note mentioned in the complaint and the interest thereon accrued be paid to the sum of $5,271 71-100; also moneys paid as taxes to the sum of $164 31-100 be paid from the remaining proceeds arising upon a sale of said property. Also that Henry Orr, and John Doe, whose real name is unknown to plaintiff, be made defendants, and that they and each of them by answer exhibit any claim or demand they or either of them may have upon said property, and that defendants be foreclosed from any equity of redemption they or any of them may have in and to said property or any of it except as provided by law.

All of which will more fully appear from the Complaint, which is on file in the office of the Clerk of said Court, at Reno, in said county, and to which you are especially referred. And you are further notified that if you fail to appear and answer said complaint, the said plaintiff will apply to the Court for the relief demanded.

In testimony whereof, I have hereunto set my hand at Reno, this eighteenth day of February, A D. 1898.

W. WEBSTER,
Attorney for Plaintiff

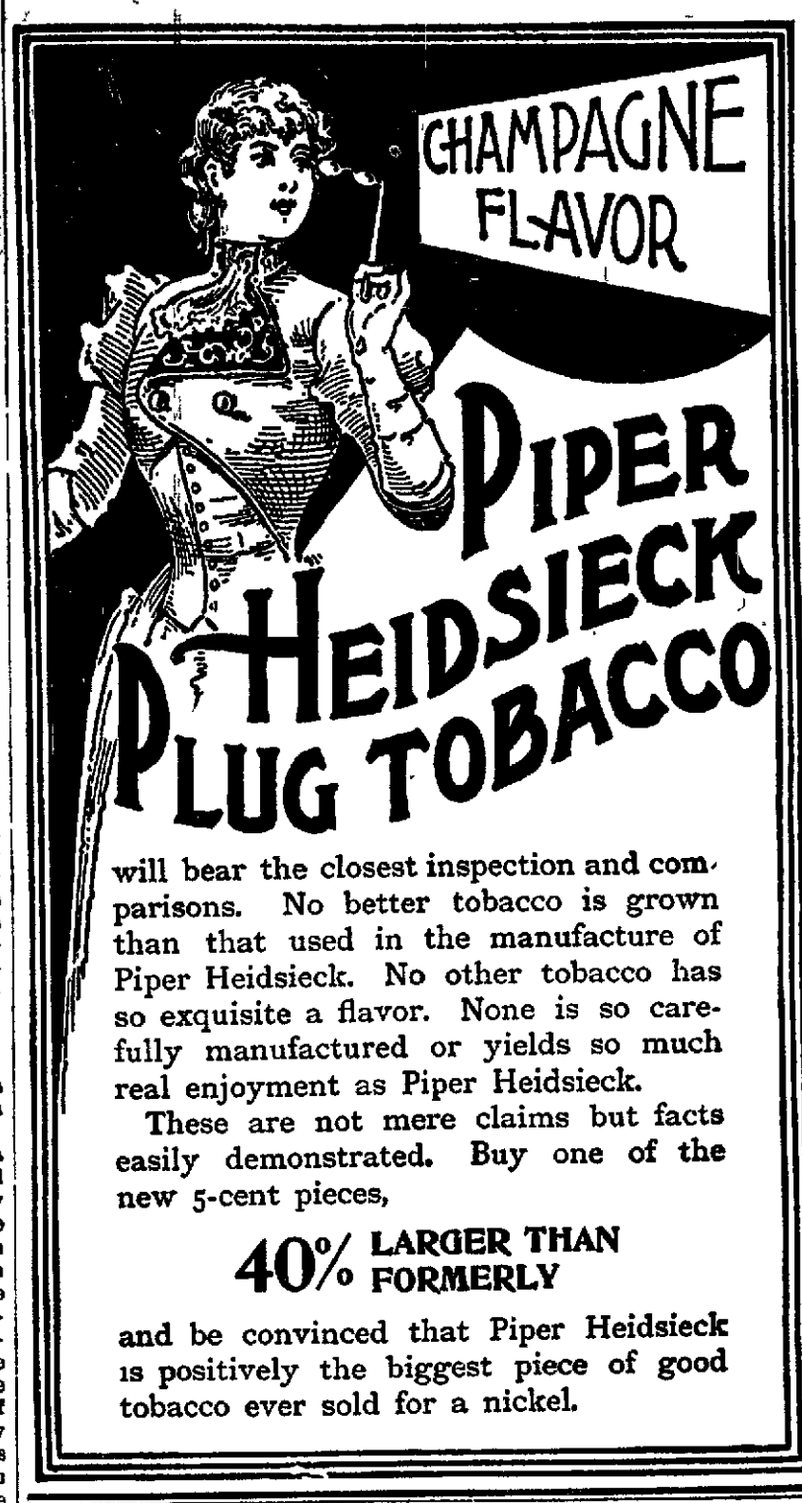

will bear the closest inspection and comparisons. No better tobacco is grown than that used in the manufacture of Piper Heidsieck. No other tobacco has so exquisite a flavor. None is so carefully manufactured or yields so much real enjoyment as Piper Heidsieck.

These are not mere claims but facts easily demonstrated. Buy one of the new 5-cent pieces,

40% LARGER THAN FORMERLY

and be convinced that Piper Heidsieck is positively the biggest piece of good tobacco ever sold for a nickel.

FRESH

Garden and Flower —SEEDS

—AT—

HODGKINSON'S DRUGSTORE,

Virginia Street.

L. D. FOLSOM,

One Price Cash Grocery Store.

Has now on Hand About

700 CORDS OF PINE WOOD

Strictly Dry and First-Class.

FULL MEASURE.

That he will sell in lots to suit at $4 50 Cash per Cord Delivered.

Parry Brothers

—Sole Agents for the celebrated—

JOHN WIELAND'S EXTRA PALE BEER AND PORTER ON DRAUGHT OR BY THE KEG.

The most modern bottling Machinery has been put in and our works are now equipped as well, if not better, than any bottling plant on the Pacific Cost.

Family Trade is Especially Solicited

Try a keg or bottle and you will forever use it. No other beer can touch it.

C. NOVACOVICH,

Wholesale and Retail Dealer in

Staple and Fancy Groceries, Vegetables

Green and Dried Fruits, Hardware, Crockery, Glassware,

Tobacco, Wines, Liquors and Cigars.

All the novelties in Fancy Groceries. No need to send away for goods. Cash trade solicited and satisfaction guaranteed.

NEWSPAPER ARCHIVE®